

NOTES:

- 1) This property has been used for the management and disposal of solid waste. Any future use of the site shall not disturb the integrity of the final cover, liners, or any other components of the containment systems, or the function of the monitoring system unless necessary to comply with the Virginia Solid Waste Management Regulations or approved by the Virginia Department of Environmental Quality.
- 2) Property Boundary for Parcel A compiled from a Plat by Hurt & Proffitt, Inc. dated January 23, 1998 and a Plat by Draper Aden Associates dated June 29, 1990.
- 3) Property Boundary for Parcel B & C compiled from a Plat by Hurt & Proffitt, Inc. dated January 23, 1998, a Plat by Hurt & Proffitt dated March 29, 2000 and a Plat by Draper Aden Associates dated June 29, 1990.
- 4) All distances and bearing based upon Lynchburg Landfill Grid North.
- 5) Limits of Waste are approximate and are based upon information from Draper Aden Associates, and have not been field located.
- 6) Adjacent property lines are based on GIS data only and have not been field verified by Draper Aden Associates.
- 7) This survey was prepared without the benefit of a Title Report.

*Northwest line of TM 277060011 compiled from record data at DB 789/533.
 Northwest line of TM 27801003 compiled from record data at DB 1074/366.

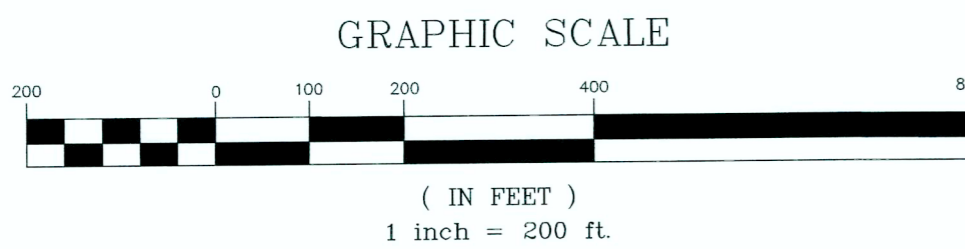

- LEGEND**
- MW-1 PERMITTED GROUNDWATER MONITORING WELL
 - MW-12 OBSERVATION GROUNDWATER MONITORING WELL
 - GP-30 GAS PROBE

CURVE TABLE				
CURVE	LENGTH	RADIUS	DELTA	CHORD BEARING
C1	475.57'	681.20'	39°59'59"	N43°00'01"W
C2	254.15'	1423.91'	10°13'36"	S35°55'05"W
C3	66.38'	335.22'	11°20'46"	S46°50'26"W
C4	120.04'	235.98'	29°08'41"	N37°49'09"E
C5	63.82'	35.00'	104°28'40"	S04°41'57"E
C6	104.75'	200.00'	30°00'28"	S67°03'25"E
C7	283.30'	250.00'	64°55'36"	N49°35'47"W

LINE TABLE		
LINE	LENGTH	BEARING
L1	24.99'	S66°55'07"W
L2	35.61'	S88°30'27"W
L3	29.87'	S41°05'51"W
L4	89.97'	S46°28'04"E
L5	104.75'	S50°34'26"W
L6	172.72'	S54°24'11"W
L7	98.49'	N82°44'38"E
L8	154.26'	S85°13'55"E
L9	34.99'	N30°45'16"E
L10	78.81'	S52°23'30"W

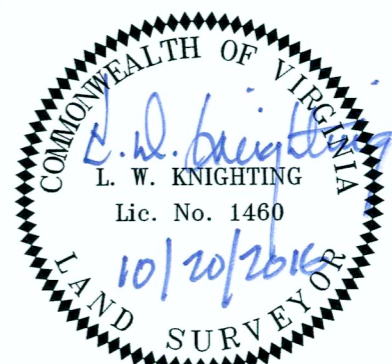
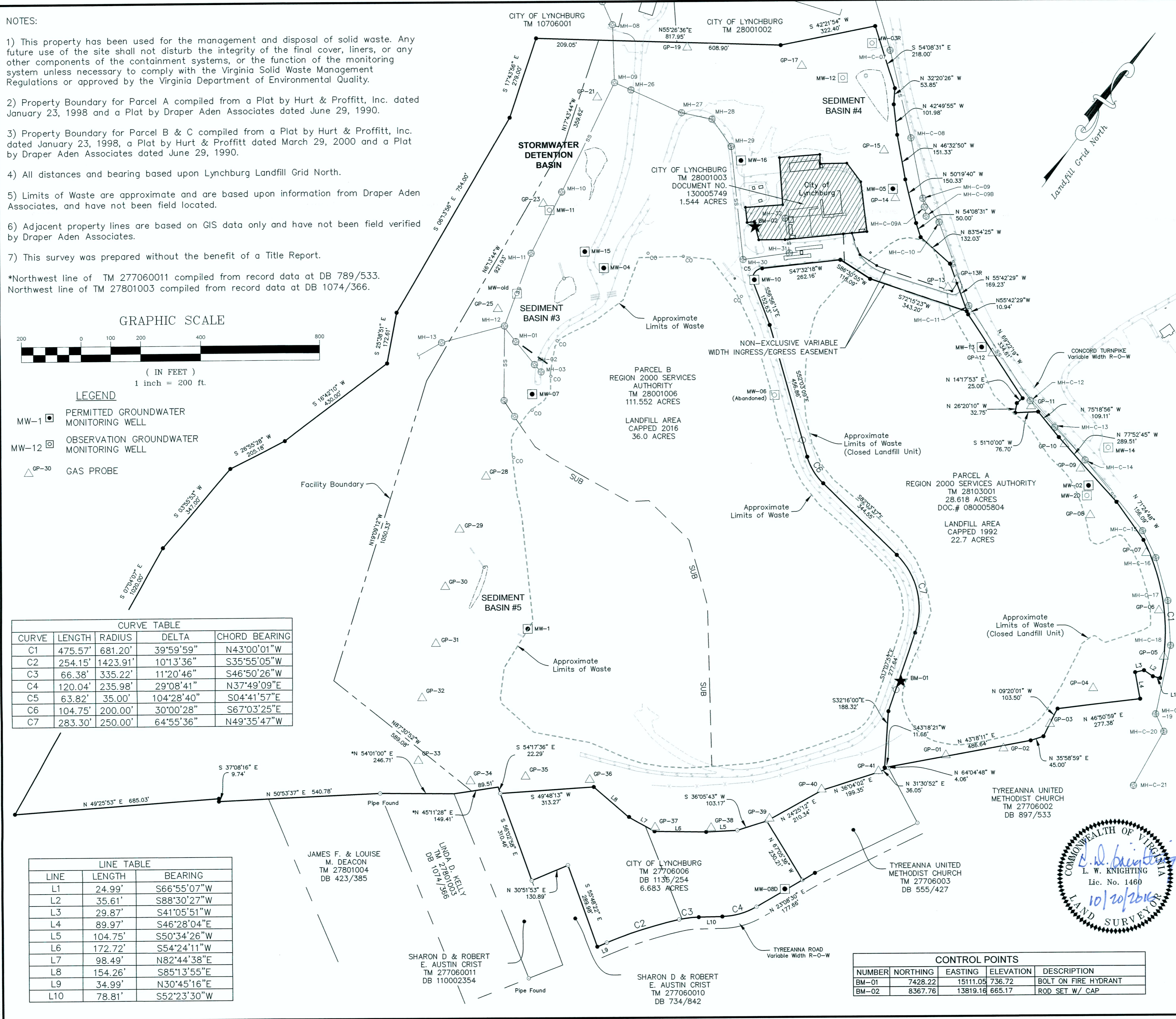

CONTROL POINTS				
NUMBER	NORTHING	EASTING	ELEVATION	DESCRIPTION
BM-01	7428.22	15111.05	736.72	BOLT ON FIRE HYDRANT
BM-02	8367.76	13819.18	665.17	ROD SET W/ CAP



Draper Aden Associates
 Engineering • Surveying • Environmental Services

Richmond, VA
 Charlottesville, VA
 Hampton Roads, VA
 Coats, NC

Blacksburg, VA
 2206 South Main Street
 Blacksburg, VA 24060
 540-552-0444 Fax: 540-552-0291
 www.daa.com

EXHIBIT A - COMPILED CLOSURE PLAT
REGION 2000 SERVICES AUTHORITY
CONCORD TURNPIKE LANDFILL

CITY OF LYNCHBURG, VIRGINIA

REVISIONS

DESIGNED BY: N/A
 DRAWN BY: JFF
 CHECKED BY: LWK
 SCALE: 1" = 200'
 DATE: 10-20-16
 PROJECT NUMBER:
B09107-102CS

SHEET
1 OF 1

P:\B09107-102CS\B09107-102CS.dwg 10/20/2016 10:16:02 AM